

475:38

Ob. nr 2, 10, 11, 16.

28 st. folkkläder, upptecknade efter

C. E. Bergström, Nyby, Kulla s:n.

(Fiol)

28 bl. + smäl.

1. Polka efter C. E. Bergström

Eustaf Jansson

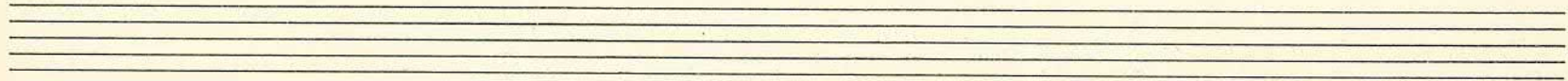
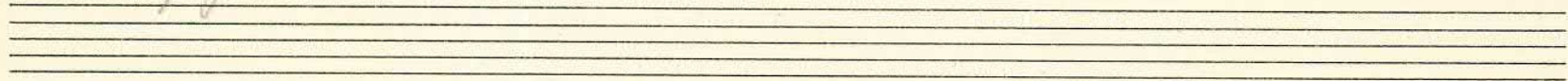

Nº 14.

2. Polska efter C. E. Bergström

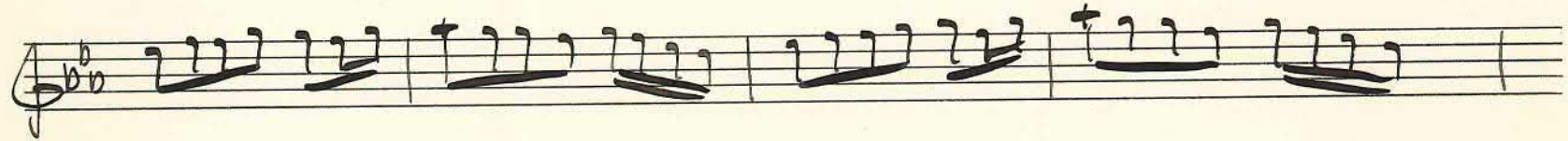

Avskrift av Wesslén nr 36 (F.Ö.)

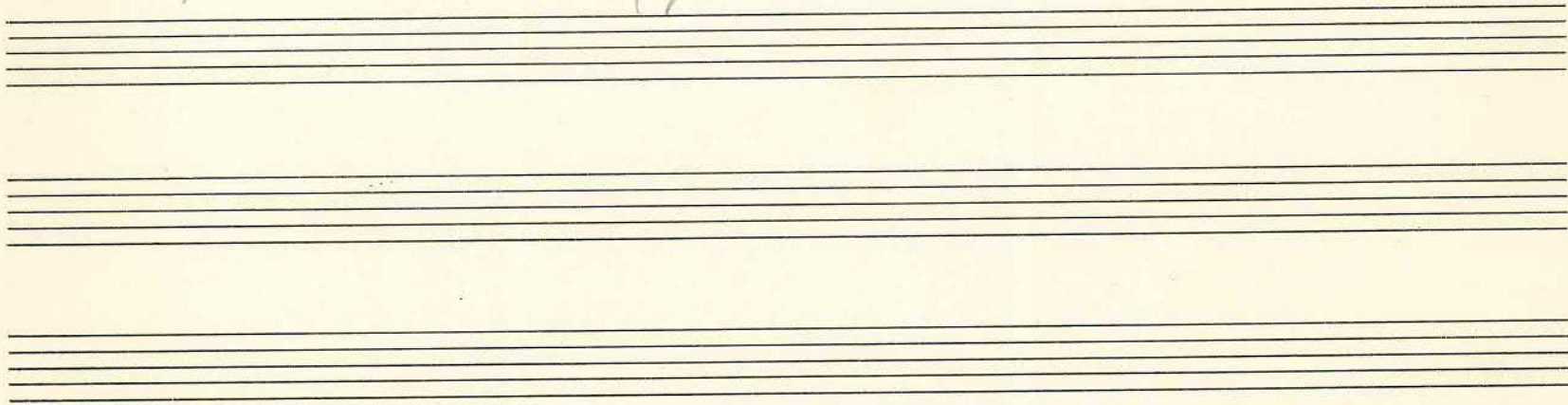

3/ Vals efter C. E. Bergström

No 14.

4 Vals efter C. E. Bergström

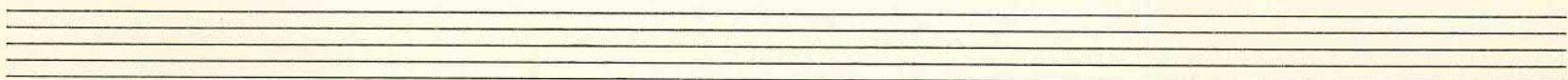
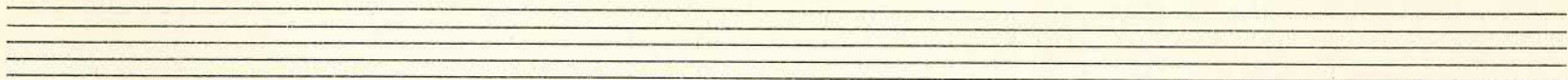
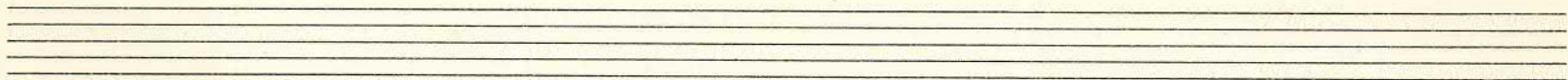
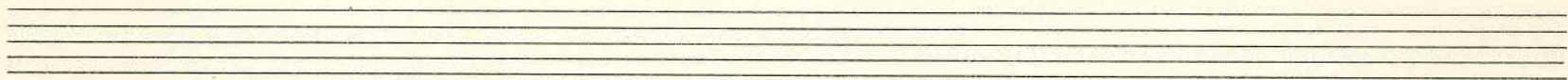
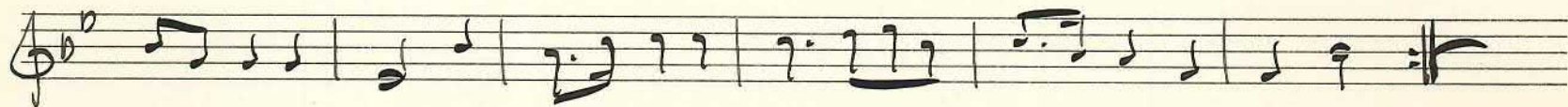
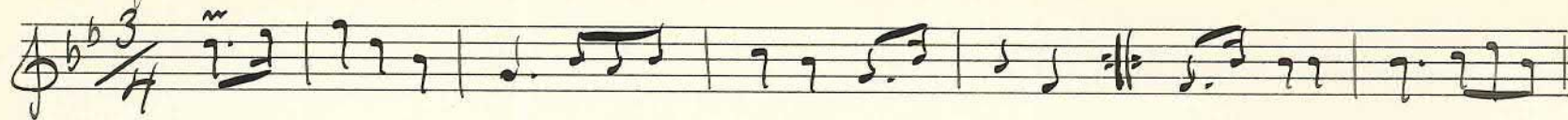

5 Elinjepeolskan efter C. K. Bergström²

Avskrift av Gustaf Jansson m

Elinje ligger i Österlövsta! (P.O.)

6 Polska after C. E. Bergström

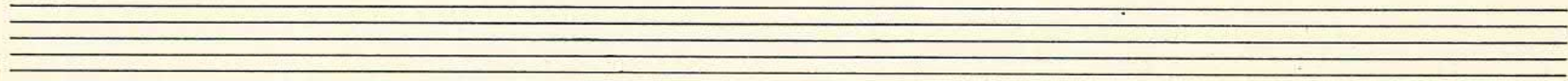

7 Vals efter C. E. Bergström

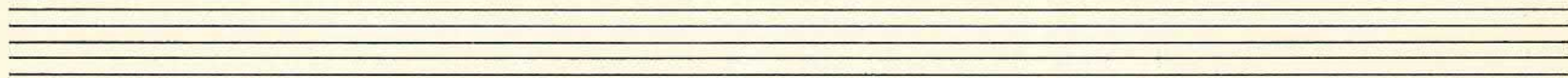

No 14.

8 Vals efter C. E. Bergström

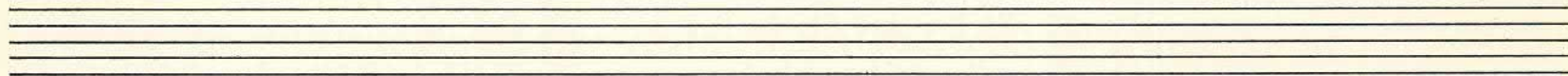

No 14.

9 Polka efter C. E. Bergström

Nº 14.

10 Polska efter C. E. Bergström

Avskrift av Werslin nr 37 (9. 6.)

11 Popka efter C. E. Bergström

No 14.

19
Vals efter C. E. Bergström

Two sets of empty musical staves, each consisting of five lines, provided for additional notation or practice.

13 Polska efter C. E. Bergström

Two sets of empty musical staves, each consisting of five horizontal lines, are provided for additional notation or practice.

No 14.

14

Vals efter C. E. Bergström

Nº 14.

15

Vals efter C. E. Bergström

Nº 14.

16 Polka efter C. E. Bergström

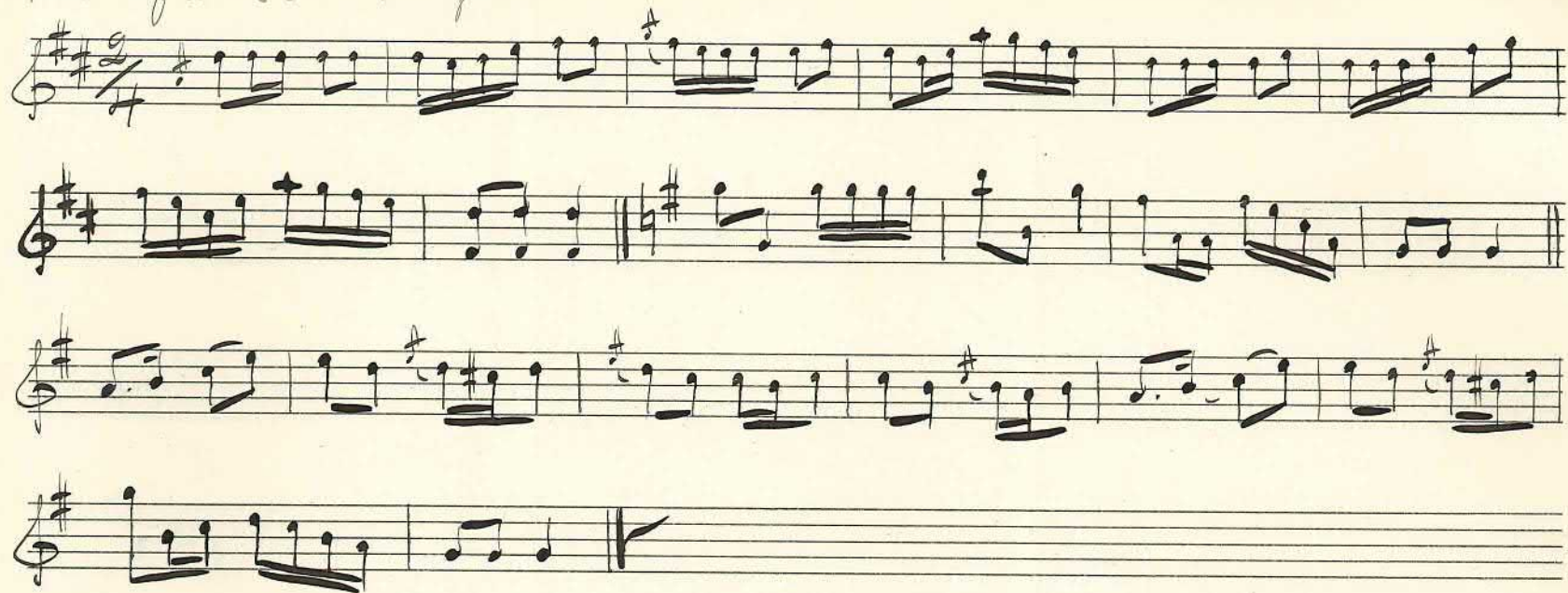

№ 14.

17 Vals aft. C. E. Bergström

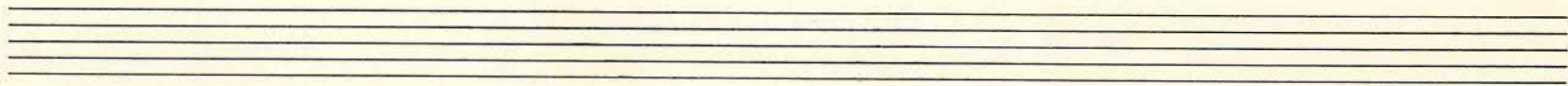
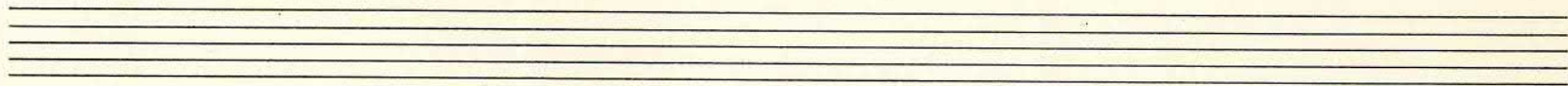

Nº 14.

184
Folkets efter C. E. Bergström

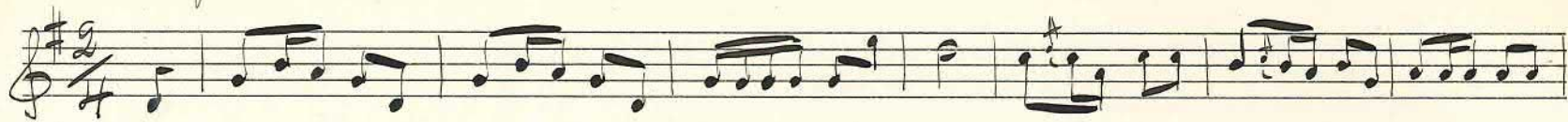

denna takt saknas i org. musik
och är här konstruerad = analytisk

57

Nº 14.

Vals efter C. E. Bergström

Fine

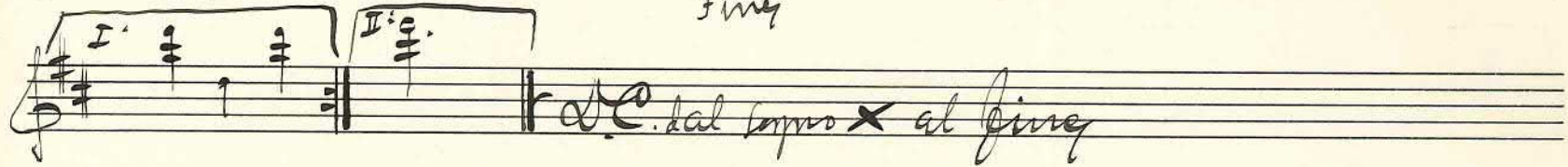

ad lib. al fine x al fine

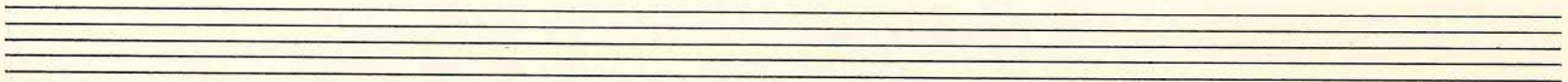
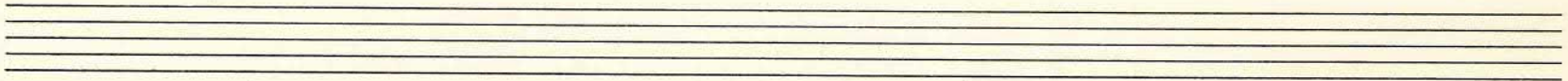
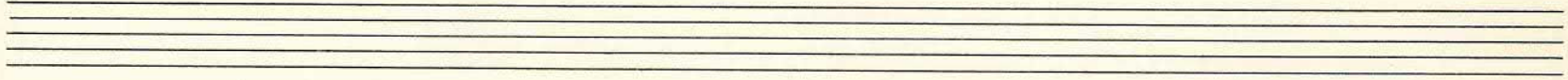

20
Vals efter C. E. Bergström

No 14.

21
Vals fr. Roslagen efter C. E. Bergström

Nº 14.

22 Polska efter C. E. Bergström.

Nº 14.

23

Folska efter C. E. Bergström

Nº 14.

24 Vals efter C. E. Bergström

m

B-dur?

I.

II.

Nº 14.

Polska efter C. E. Bergström

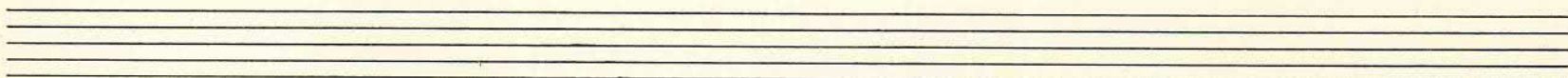
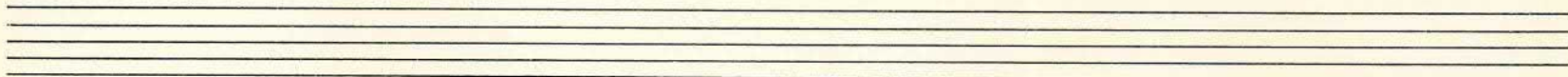
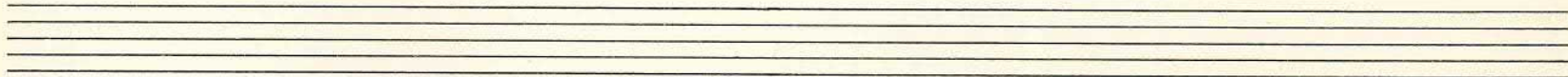
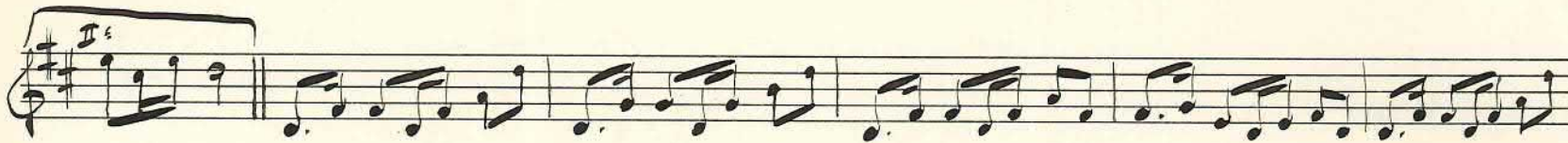

26
Folken efter C. E. Bergström

Nº 14.

27
Vals efter C. E. Bergström

Two sets of empty musical staves, each consisting of five lines, are provided for additional notation or practice.

21 Hambo efter C. E. Bergström

No 14.